

RITE HARDWARE AND MANUFACTURING CORP.

Manufacturers of Quality



Builders Hardware

for a Quarter of a Century

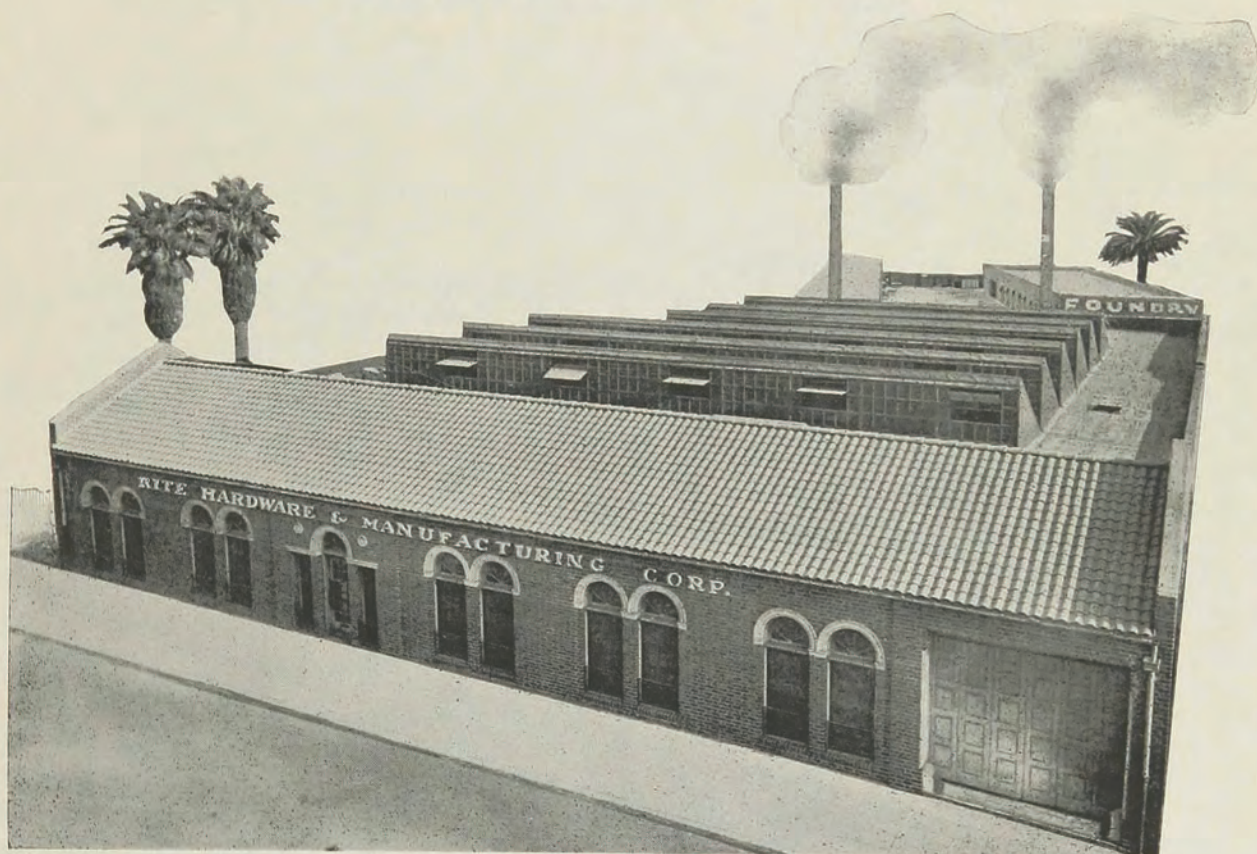

OUR FACTORY

1640-1648 North Spring Street
Los Angeles, California

U. S. A.

Alphabetical Index

vi

B

BARS	
Push.....	76, 77
Bolts	
Cremone.....	100, 101
Surface.....	96, 97
Bolt Strikes.....	98, 99
BUTTONS	
Push.....	6 to 26, 30, 31

C

Casement Fasteners.....	90 to 95
COLLARS	
Cylinder.....	106
Comparative Finishes.....	XIV to XV
Cremone Bolts.....	100, 101
Cupboard Latches, "Rite".....	108, 109
Cupboard Handles, Flush.....	106
Cylinder Collars.....	106

D

Door Grips.....	78, 79
Door Handles, Entrance.....	6 to 26
Door Knobs.....	40 to 50
Door Knockers.....	6 to 25, 32, 33
Door Pulls.....	79
Drawer Knobs.....	102 to 105
Drop Key Plates.....	63
Drop Rings.....	64, 65

E

Entrance Door Handles.....	6 to 26
ESCUTCHEONS	
Key.....	62, 63

F

FASTENERS	
Casement.....	90 to 95
FINISHES	
Comparative.....	XIV, XV
"Rite".....	X, XI
Flush Cup Handles.....	106
Front Door Handles.....	6 to 26

G

GRIPS	
Door.....	78, 79

H

HANDLES	
Entrance Door.....	6 to 26
Flush Cup.....	106
Front Door.....	6 to 26
Lever.....	51 to 61
Lever, Onyx.....	51
Store Door.....	26
Hinge Straps.....	34
HINGES or Paumelles.....	107
House Numbers.....	83

K

Key Escutcheons.....	62, 63
Key Plates.....	62, 63
Kick Plates.....	82

KNOBS

Door.....	40 to 50
Door, Onyx.....	50
Drawer.....	102 to 105
Turn.....	106

KNOCKERS

Door.....	6 to 25, 32, 33
-----------	-----------------

L

LATCHES

Cupboard, "Rite".....	108, 109
Thumb.....	27 to 29
Lever Handles.....	51 to 61
Lever Handles, Onyx.....	51

N

NUMBERS

House.....	83
------------	----

O

"Olive Knuckle" Hinges.....	107
Onyx Door Knobs.....	50
Onyx Lever Handles.....	51
Onyx Push Plates.....	50

P

PAUMELLES.....	107
PLATES	
Key.....	62, 63
Kick.....	82
Push.....	80 to 82
Push, Onyx.....	50

Alphabetical Index

PULLS

Door.....	79
Push Bars.....	76, 77
Push Buttons.....	6 to 26, 30, 31
Push Plates.....	80 to 82
Push Plates, Onyx.....	50

R

"Rite" Cupboard Latches.....	108, 109
"Rite" Finishes.....	XIV, XV

RINGS

Drop.....	64, 65
-----------	--------

S

SETS

Thumb Latches.....	27 to 29
Store Door Handles.....	26

STRAPS

Hinge.....	34
------------	----

STRIKES

Bolt.....	98, 99
Surface Bolts.....	96, 97

T

Thumb Latches.....	27 to 29
--------------------	----------

Thumb Turns.....	106
------------------	-----

Turn Knobs.....	106
-----------------	-----

TURNS

Thumb.....	106
------------	-----

Entrance Door Handles

CAST BRASS OR BRONZE



No. 14



No. 15



No. 16

HANDLES—List Each

No.	Size inches	weight each	No. 26 finish	No. 27 finish	No. 28 finish	No. 29 finish
14	22x4 7/8	5 1/4 lbs.	\$.....	\$.....	\$.....	\$25.00
15	20x4 3/4	4 1/4 lbs.	18.00	18.00	18.00	18.00
16	22x4 7/8	5 1/2 lbs.	17.00

PUSH BUTTONS—To match above Handles

144	\$.....	\$.....	\$.....	\$3.00
154	3.00	3.00	3.00	3.00
164	3.00

KNOCKERS—To match above Handles

142	\$.....	\$.....	\$.....	\$14.00
152	12.00	12.00	12.00	12.00
162	10.00

We plan to carry in stock the above Door Handles with Push Buttons and Knockers in Finishes listed. They can be furnished to order in other Finishes as described on Page xv in this Book.

All of the above packed one in a box with screws to match.

Push Buttons For Electric Bells.

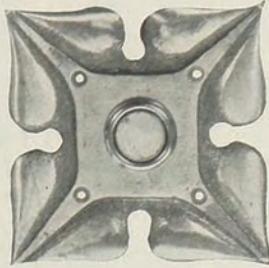

No. 7514

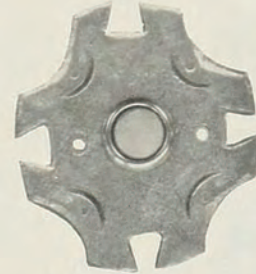

No. 394

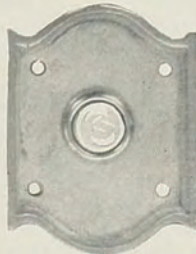

No. 20074

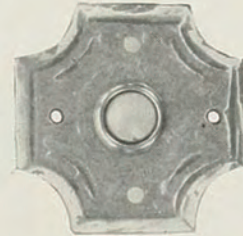

No. 27184

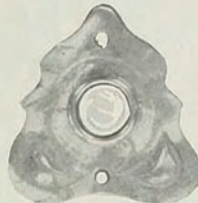

No. 2634



No. 274

CAST BRASS OR BRONZE List Price Each

No.	Size inches	Weight per doz.	Any finish to match
7514	3 x 3	4½ lbs.	\$2.50
20074	2¾ x 2 ⅛	3 lbs.	2.00
2634	2 x 2	2¼ lbs.	2.00
394	3 x 2 ⅝	3 lbs.	2.50
27184	2½ x 2 ½	3 lbs.	2.50
274	3 ½ x 2 ¾	3 lbs.	2.25

Note: We furnish Push Buttons to match any Handle we make. See Handle section for list prices.

Above packed ten in a box with screws to match.

Door Knobs

CAST BRASS OR BRONZE

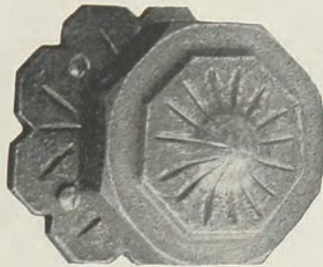

No. 3108

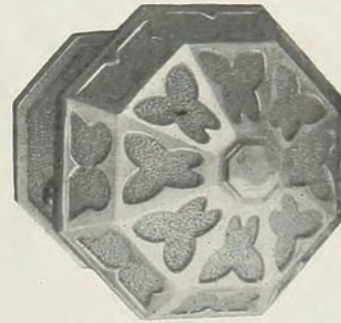

No. 2109

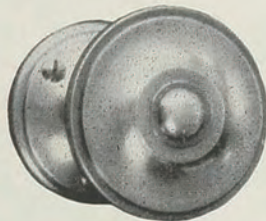

No. 3107

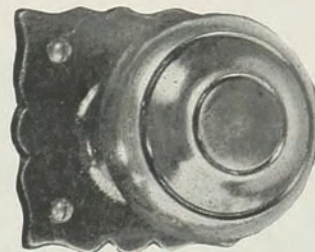

No. 2113

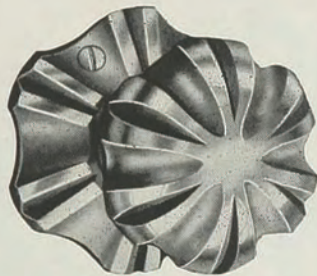

No. 132

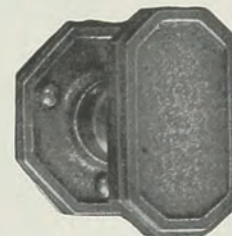

No. 2108

One Pair of Knobs with $\frac{5}{16}$ inch Spindle, Roses and Key Plates in Complete Set

List Price per Set

No.	Size inches	Weight set	Group 1 finish	Group 3 finish	Group 4 finish	Group 7 finish
2109	3	3 $\frac{3}{4}$ lbs.	\$.....	\$12.00	\$13.20	\$.....
2109 $\frac{1}{2}$	2 $\frac{1}{4}$	2 lbs.	10.00	11.10
3107	2 $\frac{1}{4}$	2 $\frac{1}{4}$ lbs.	9.50	10.00	11.00	12.50
3107 $\frac{1}{2}$	1 $\frac{3}{4}$	1 $\frac{3}{4}$ lbs.	7.60	8.00	8.80	10.00
132	2 $\frac{3}{4}$	3 $\frac{5}{8}$ lbs.	11.00	11.50
132	2 $\frac{1}{4}$	2 $\frac{1}{8}$ lbs.	9.50	10.00
3108	2 $\frac{1}{4}$	2 $\frac{3}{4}$ lbs.	11.40	12.00	13.20
2113	2 $\frac{1}{8}$	2 $\frac{1}{4}$ lbs.	9.50	10.00	11.00
2108	2 $\frac{3}{16}$ x1 $\frac{3}{8}$ x $\frac{1}{2}$	1 $\frac{3}{4}$ lbs.	10.00	10.00

All of above packed one set in a box with screws to match.

Door Knobs

CAST BRASS OR BRONZE

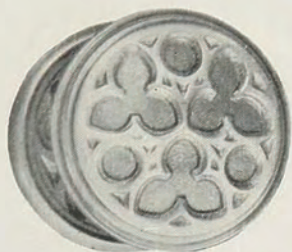

No. 860



No. 682

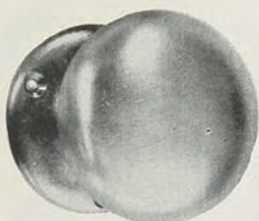

No. 710

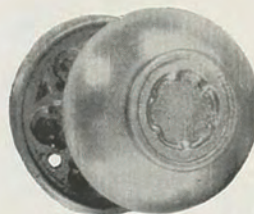

No. 711

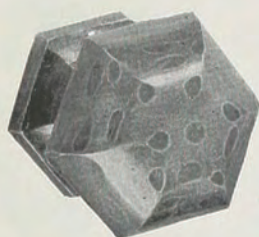

No. 722



No. 952

One Pair of Knobs with $\frac{5}{16}$ inch Spindle, Roses and Key Plates in Complete Set
List Price per Set

No.	Size inches	Weight set	Group 1 finish	Group 3 finish	Group 4 finish
860	2 $\frac{1}{4}$	1 $\frac{1}{4}$ lbs.	\$ 9.50	\$10.00	\$.....
710	2 $\frac{1}{2}$	2 $\frac{1}{4}$ lbs.	8.25	8.75	9.75
710 $\frac{1}{2}$	2 $\frac{1}{4}$	2 lbs.	7.25	8.00	8.75
722	2 $\frac{1}{2}$	2 lbs.	9.50	10.00	11.00
682	2 $\frac{1}{4}$	2 $\frac{1}{8}$ lbs.	12.25	13.00
711	2 $\frac{1}{8}$	1 $\frac{7}{8}$ lbs.	9.50	10.00
952	2 $\frac{1}{2}$ x 1 $\frac{1}{2}$ x $\frac{7}{8}$	1 $\frac{1}{2}$ lbs.	8.50	9.00	10.00

All of above packed one set in a box with screws to match.

Push Plates
CAST BRASS OR BRONZE



No. 1888



No. 573



No. 565



No. 2404

List Price Each

No.	Size inches	Weight each	Group 1 finish	Group 3 finish	Group 4 finish	Group 7 finish
1888	12 x3	1¼ lbs.	\$3.80	\$4.00	\$4.00	\$6.00
1888	16 x3½	2 lbs.	4.75	5.00	5.00	7.50
573	12 x3	1¼ lbs.	3.80	4.00	4.00	6.00
573	16 x4	2¾ lbs.	5.20	5.50	5.50	8.25
565	12 x3	1 lb.	3.30	3.50	3.50	5.25
2404	13½x3	1¾ lbs.	4.00	4.00	6.00
2404	15 x3	1¾ lbs.	4.75	4.75	7.00

Note: The above Cuts show Hammered but will only be furnished Hammered when shown in lists as Hammered Finishes.

All of above packed one pair in a box, complete with screws to match.